GOVERNOR POLK'S MARCH

Composed & respectfully inscribed to

Entered according to act of Congress A.D. 1856 by Balmer & Weber in the Clerks Office of the Dist Court of Missouri

Trusten Polk Esq.

GOVERNOR OF MISSOURI

BY

W. W. ROSSINGTON

LITH. of SARONY, MAJOR & KNAPP, New York.

St LOUIS.
PUBLISHED BY BALMER & WEBER 56 FOURTH STREET
W. C. PETERS & SONS CINCINNATI L. GABICI, NEW ORLEANS D.P. FAULDS LOUISVILLE.

GOVERNOR POLK'S.

MARCH

Composed by W.W. Rossington.

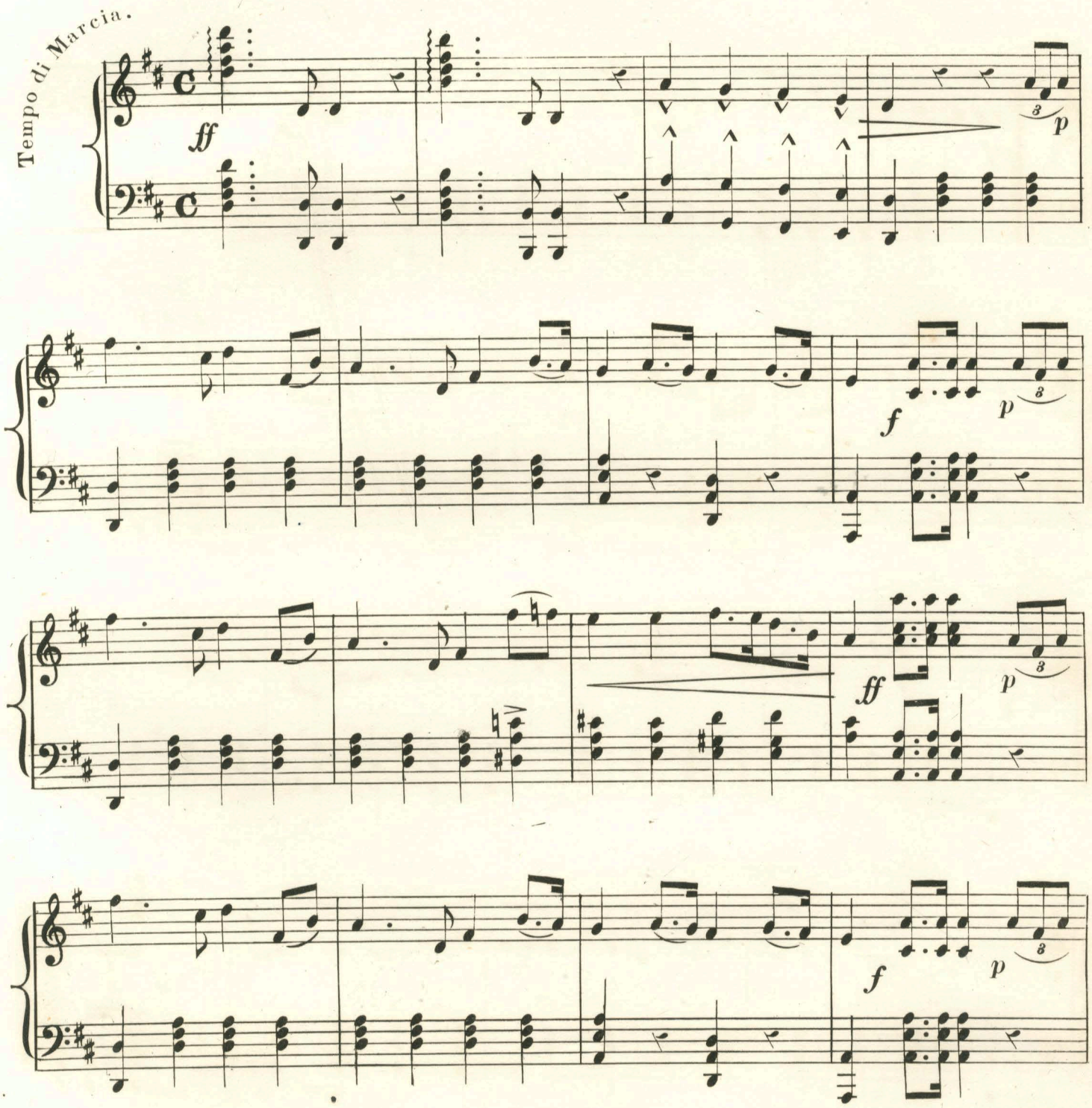

859=4

Entered according to act of Congress A.D. 1856. by Balmer & Weber in the Clerks Office of the District Court of Mo:

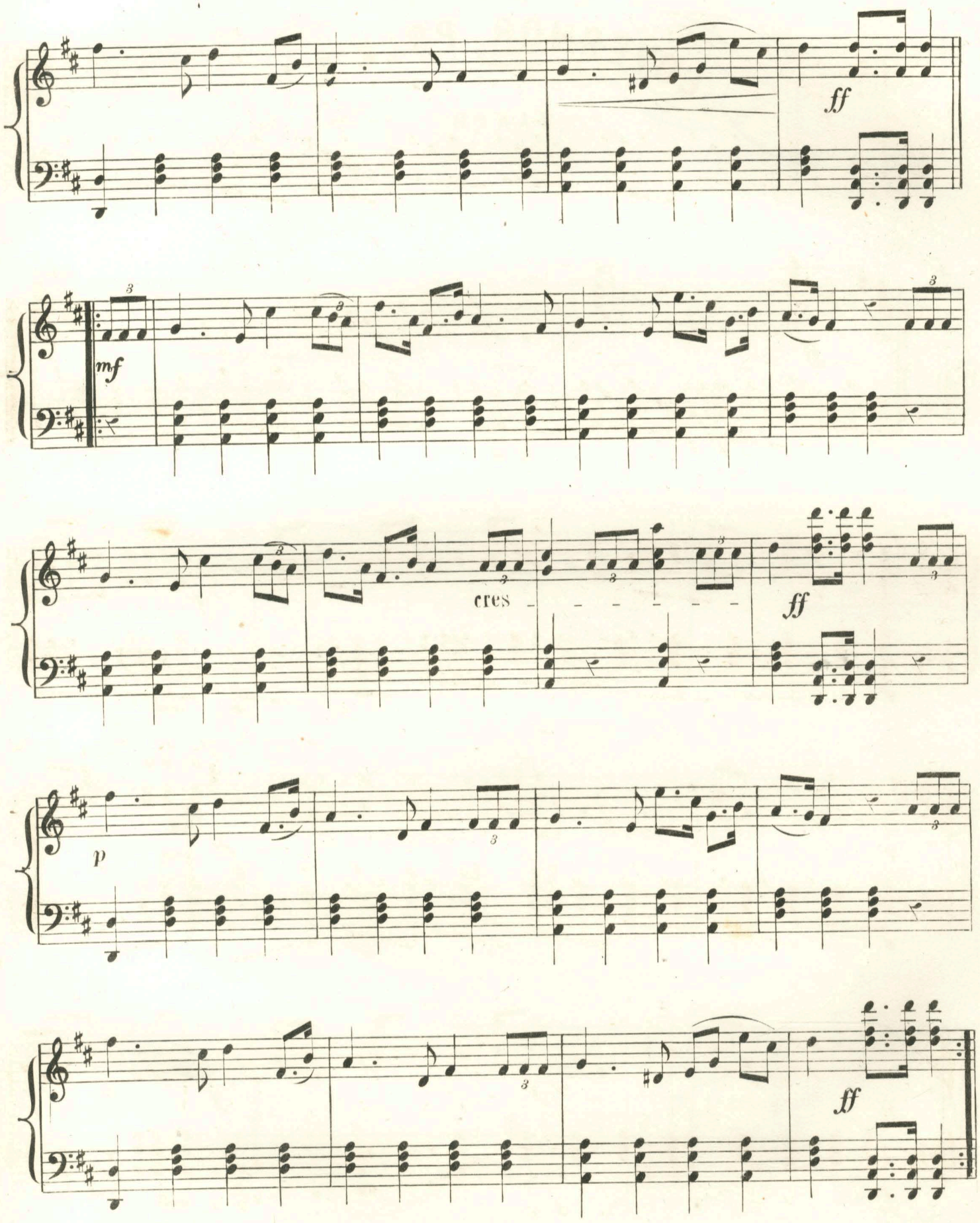
ff
mf
cres
ff
p
ff

257

Trio.

p

f

f

p

1.

2.

f

f

ff

p

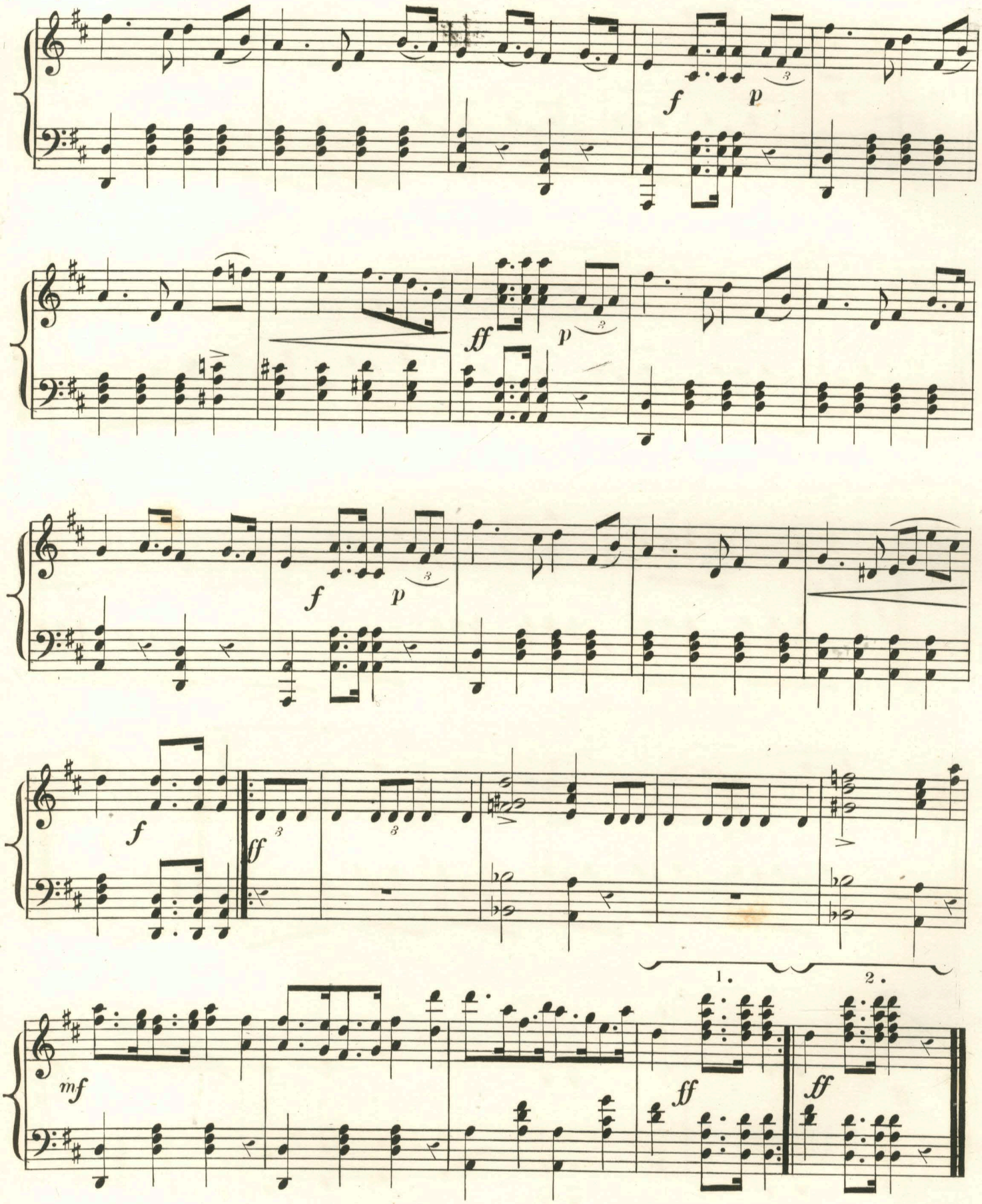
f
p
ff
p
f
p
f
ff
mf
1.
2.
ff
ff